

Trombone 1

I° Movimento

da Fanfare 2000

Musica di Francesco Cardaropoli

Moderato

The bass line is written on a single staff in bass clef with a common time signature (C). It begins with an 8-measure rest, followed by a half note G2, a quarter note F2, and a half note E2. This is followed by a 4-measure rest, then a half note D2, a quarter note C2, and a half note B1. The piece concludes with a forte (f) dynamic marking.

Allegro

30

40

ff

Poco meno

48 **Poco meno**
8 *fff*

61 

Lento

68 **Esato**
19

f

Allegro

93 Allegro

93 Allegro

Grandioso Finale

101 **Grandioso Finale**

108

Rall...a poco a poco

p *fff*

II° Movimento

da Melody

Moderately - slow

A

B

C

III° Movimento

IV° Mov. da "Millennium"

Finale: Allegro molto e vivace

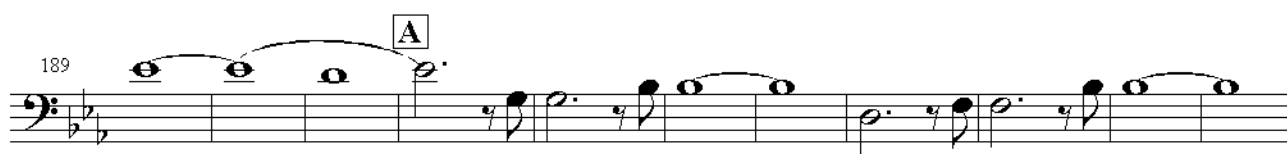
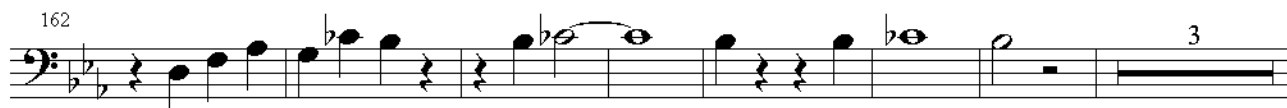

268 **D**

280

291 **E** *più sostenuto*
(solo)

ff

299

306 *incalzando*

314 *più sostenuto*

324 **F** *1° tempo*
(solo)

ff

335 **H**

352 **I**

387

